

Master in Finance



Class of 2010 Placement Report



I. Facts and Trends



In 2010-11, as the debt crisis hit the developed economies and led to a subsequent contraction in the growth of the emerging markets, the job markets around the world evolved to new levels of competitiveness.

Even though our Master in Finance Class of 2011 graduated in a difficult economic situation, they still commanded good positions in the Finance industry and Finance roles in other industries.

We at the IE Career Management Center rose to the challenge of placing IE students globally. We are certainly proud of our achievements. Our three specialized teams consisting of the career advisors, recruitment relations managers and career education professionals, work proactively with our students in providing them the resources and opportunities to compete in the job markets.

With the aim to train, advise, and assist our students and alumni in their job search, we are happy to report that we have developed a well rounded approach to career development.



This is coupled by our students being well equipped with the necessary skills and know-how to undertake the functions of finance with maximum effectiveness, efficiency and professionalism and the ability to apply the functions of finance to create corporate and social value.

Our efforts in designing our Finance programs are reflected in the recent rankings by Financial Times, which placed our Master in Finance program in second position worldwide.*

The unique program characteristics have resulted in more than (93%) of the students working after 3 months of graduation. A substantial number of students (72%) accepted jobs in corporate finance, capital markets and investment management (private banking and fund management) divisions of bulge bracket banks and financial boutiques. The rest of the students chose a career in the financial departments of multinationals and small and mid-sized companies (8%) and finance positions in consulting firms (20%).

With regards to regions, the placements have been concentrated mostly in Europe (50%) and Asia (29%).

These new graduates joined the ranks of the more than 42,000 IE alumni who are based in more than 100 countries, both in public and private sectors and all types of industries with the aim of creating value for their communities.

**To see more information about our rankings please visit www.ie.edu/rankings*

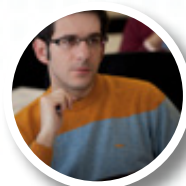

II. Profile of the Graduates

Master in Finance 2010 Profile

Group size	35	Work Experience	years
Nationalities	23	Average	1.3
International Students	95%	Work experience range	0-3.75
Gender	%	Undergraduate Degrees	%
Female	31	Business/ Commerce	33.3
Male	69	Economics	25.6
Age	Years	Finance & Accounting	17.9
Average	23.1	Engineering	10.3
Range	20-27	Social Sciences	10.3
80% range	21-25	Physics	2.6
Geographic Distribution	%	Pre-Master Sectors	%
Africa and the Middle East	5.1	Consulting	5.1
Asia	25.6	Banking & Financial Services	51.3
Eastern Europe (Non-EU)	10.3	Manufacturing, Engineering & other Industries	15.4
Europe	25.6	Recent-graduate	12.8
Latin America	17.9	Public sector	2.6
North America (USA and Canada)	10.3	Others	12.8
Spain	5.1		

Countries Represented:

Azerbaijan, Brazil, Bulgaria, Canada, China, Columbia, France, Germany, Hungary, India, Italy, Kazakhstani, Lebanon, Morocco, Mexico, Nicaragua, Norway, Poland, Russia, Spain, Ukraina, Uruguay, United States.



Facts and Trends



Job Seekers %

Students seeking jobs	96%
Students not seeking jobs	4%

Situation 3 Months after Graduation %

Students working	93%
Students not working	7%

Source of Job Offer %

IE Career Services	40%
Graduate Facilitated	60%

Placement by Industry %

Financial Services	72%
Industry	8%
Consulting	20%

Placement by Level (*) %

Manager	4%
Consultant /Associate	44%
Analyst	52%

Placement by Region %

Europe	50%
Latin American/Caribbean	7%
Asia Pacific	29%
Asia Middle East	7%
North America	7%

Average Salary in Euros 43.500



International Offices

Argentina / Buenos Aires

Federico Paviolo
Avda. Santa Fe, 882, 7B
Capital Federal C.P. 1059
Buenos Aires, Argentina
T: + 54 114 894 1301
F: + 54 114 894 1301
argentina@ie.edu

Australia / Sydney

Isabelle Delacave
T: + 61 (0)410702283
isabelle.delacave@ie.edu
australia@ie.edu

Brazil / São Paulo

João Villas
Rua Joaquim Floriano, 466 - CJ707
Edifício Offices
Itaim Bibi, São Paulo
SP 04534-002, Brazil
T: + 55 113 477 2005
F: + 55 113 254 7628
brasil@ie.edu

Chile / Santiago de Chile

Mauricio Yury
Avda. Cerro Colorado 5240, Piso 10
Edificio Torre Parque Arauco II
Las Condes, Santiago, Chile
T: + 56 243 453 10
F: + 56 243 433 33
chile@ie.edu

China / Shanghai

Albert Krisskoy
IE China Rep Office at Tradeco
1807, Guangdong Rd 689
Haitong Securities Tower,
Shanghai 200001, China
T: + 86 213 366 5050
F: + 86 213 366 5266
china@ie.edu

Colombia & Central America / Bogota

Patricia Salgar
Calle 99 # 7A-77
Oficina 603
Bogota, Colombia
T: + 57 163 607 05 / 63 607 16
F: + 57 161 697 21
colombia@ie.edu
centroamerica@ie.edu

Ecuador / Quito

Alexandra Perez
Av. Republica 396 y
Diego de Almagro
Edificio Forum 300, Piso 11
Quito, Ecuador
T: + 59 322 547 839
F: + 59 392 250 7297
ecuador@ie.edu

Egypt / Cairo

Sandy Samaan
T: + 20 109 999 591
egypt@ie.edu

Germany / Munich

Vanessa de Gruyter
T: + 49 179 1158728
germany@ie.edu

Guatemala & Mexico / Mexico City

Álvaro Sánchez
c/ Alica 18, PB-1. Col. Lomas
Virreyes, Del. Miguel Hidalgo
CP11040. Mexico City, Mexico
T: + 52 552 623 0410 / 11
F: + 52 552 623 0411
guatemala@ie.edu
mexico@ie.edu

India / Mumbai

Karan Gupta
T: + 91 223 254 4552
india@ie.edu

Italy / Milan

Sergio Negri
T: + 39 347 005 6100
italia@ie.edu

Japan / Tokyo

James Walsh
Harumi Hotta
2-2-25, 4F, Minami-Azabu
Minato-ku, Tokyo
106-0047, Japan
T: + 81 (0) 334 572 821
F: + 81 (0) 344 966 133
japan@ie.edu

Peru / Lima

Bruno Garro
Calle Bolivar, No. 472
Oficina 403 - Miraflores
C.P. Lima 18, Peru
T: + 51 144 708 05
T / F: + 51 144 516 91
peru@ie.edu

Portugal / Lisbon

Inés Holtreman
T: +35 196 361 5181
portugal@ie.edu

Russia & Ukraine / Moscow

Irina Polovneva
T: + 7 926 682 2078
T: + 38 050 445 4131
russia@ie.edu
ukraine@ie.edu

Singapore / Singapore

Dirk Hopfl
93 Robertson Quay #30-01
Singapore 238 255
T: + 65 650 911 57
T: + 65 923 618 02
singapore@ie.edu

South Korea / Seoul

Abraham Lee
T: + 82 1075 157 541
korea@ie.edu

Turkey / Istanbul

Halaskargazi Cad. Pekin Apt. No:27/1
Harbiye 34373 Istanbul, Turkey
T: +90 212 2414288
M: +90 533 9629027
F: +90 212 2413045
turkey@ie.edu

UAE, Qatar, Bahrain & Kuwait / Dubai

Arturo Manso
Al Garhoud, Bin Khedia Centre, 3rd
floor, 306
Dubai, UAE
T: + 97 142 833 261
M: + 97 150 454 2924
F: + 97 142 833 262
uae@ie.edu

UK & Ireland / London

Sally Averill
126 Wigmore Street
London W1U 3RZ
UK
T: +44 (0)20 700 990 82
F: +44 (0)20 800 990 89
uk@ie.edu

USA / Los Angeles

Jean Marie Winikates
1539 Westwood Blvd.
Los Angeles, CA 90024, USA
T: + 1 310 234 0900
F: + 1 310 477 0153
westcoast@ie.edu

USA / Miami

Guillermo Montes
T: + 1 954 323 8748
southusa@ie.edu

USA / New York

Kim Janulewicz
845 3rd Avenue, 6th fl
New York, NY 10022, USA
T: + 1 646 290 5098
northeast@ie.edu
(prior appointment only)

Venezuela / Caracas

Irais Souto Rodriguez
Av. Principal de San Luis,
Torre Mayupan
Piso 8, Ofic. 82, Urb. San Luis,
El Cafetal
1061 Caracas, Venezuela
T: +58 212 985 2611
T: +58 212 985 3011
venezuela@ie.edu



If you would like to learn more about the program, our faculty and other IE initiatives:

Please download the Master in Finance brochure: www.ie.edu/mif
or contact our international offices: www.ie.edu/offices

**IE Business School
Admissions Department**

María de Molina 13
T: +34 91 568 96 10
F: +34 91 568 97 10

Careers Management Center

Pinar, 14-16
T: +34 91 568 96 22
F: +34 91 411 79 23
recruit@ie.edu
careers.online@ie.edu
www.careers.ie.edu